

BINK'S FOREST OF THE LANDINGS AT WELLINGTON P. U. D. PLAT 2

IN PARTS OF SECTIONS 6 AND 7, TOWNSHIP 44 SOUTH, RANGE 41 EAST
PALM BEACH COUNTY, FLORIDA
IN FOURTEEN SHEETS SHEET No. 9

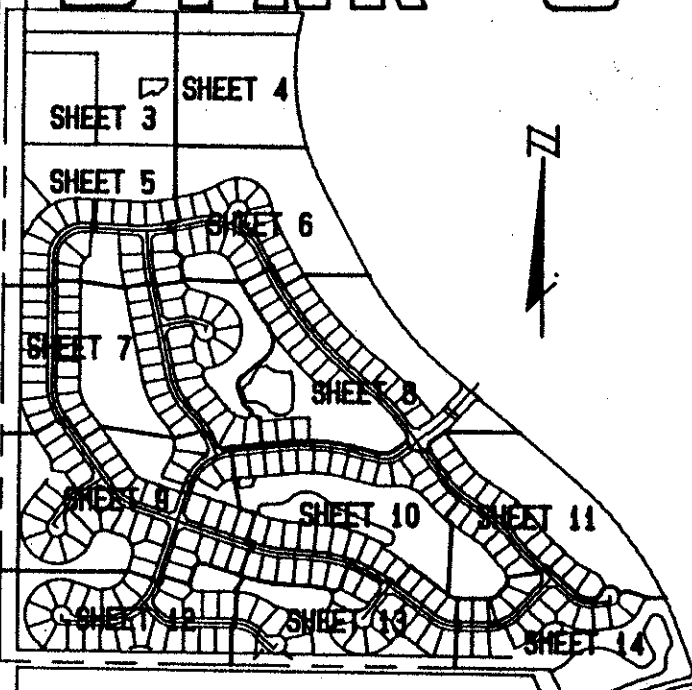

GEE AND JENSON
ENGINEERS - ARCHITECTS - PLANNERS, INC.
APRIL 1999
SCALE IN FEET SCALE 1"=50'

STATE OF FLORIDA
COUNTY OF PALM BEACH
This plat was filed for record at _____ M. this _____ day of _____ 1999, and duly recorded in Plat Book No. _____ on Pages _____ and _____
Dorothy Wilken
Clerk Circuit Court
By: _____ D. C.

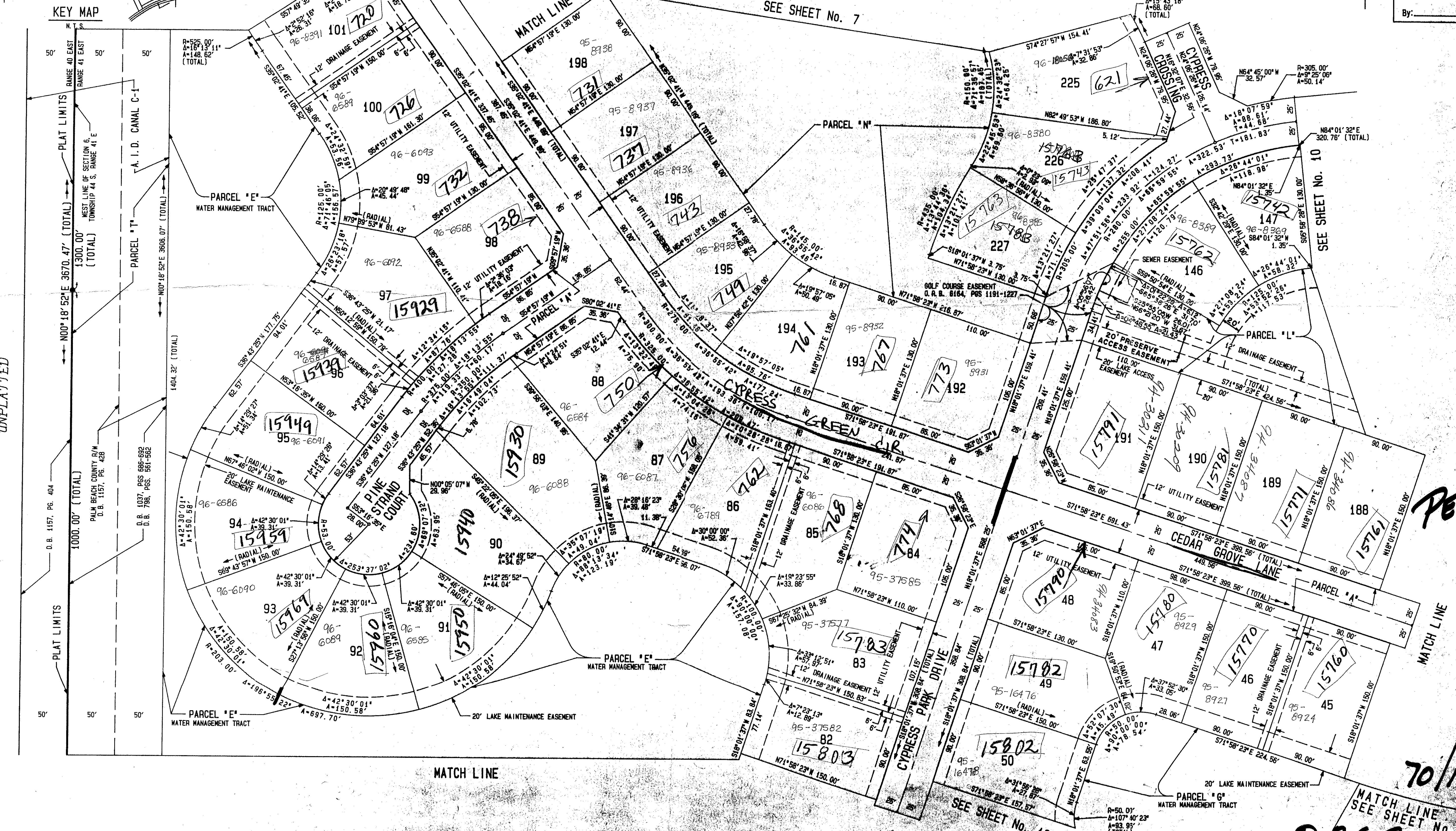

BOOK 70
FLOOD MAP #1008
GUAD #77
SE
PUD NAME Wellington
PAGE 70
FLOOD MAP #1008
ZONING RE
ZIP CODE 33414

TAZ = 727

PET. 78-287E
5/2/16

70/170

BINK'S FOREST OF THE LANDINGS AT WELLINGTON PLAT 2

COMPUTED D. W. LEI/CADD
DRAWN M. R. J./CADD
CHECKED J. H. D.
PROVED